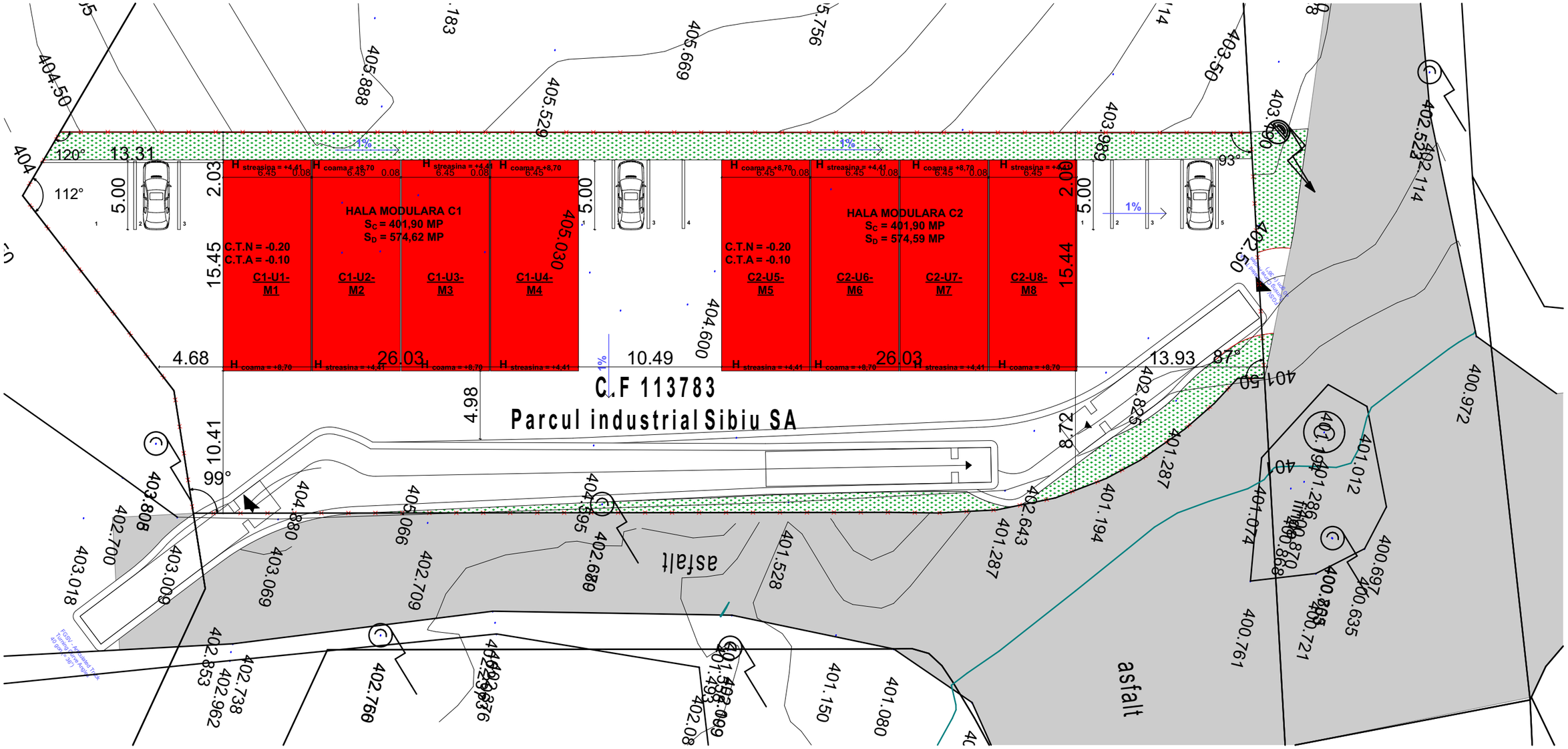
HALA MODULARA C1
S_C = 401,90 MP
S_D = 574,62 MP
C.T.N = -0.20
C.T.A = -0.10
C1-U1-M1
C1-U2-M2
C1-U3-M3
C1-U4-M4
HALA MODULARA C2
S_C = 401,90 MP
S_D = 574,59 MP
C2-U5-M5
C2-U6-M6
C2-U7-M7
C2-U8-M8
C.F 113783
Parcul industrial Sibiu SA
asfalt
asfalt

C1 - PARTER

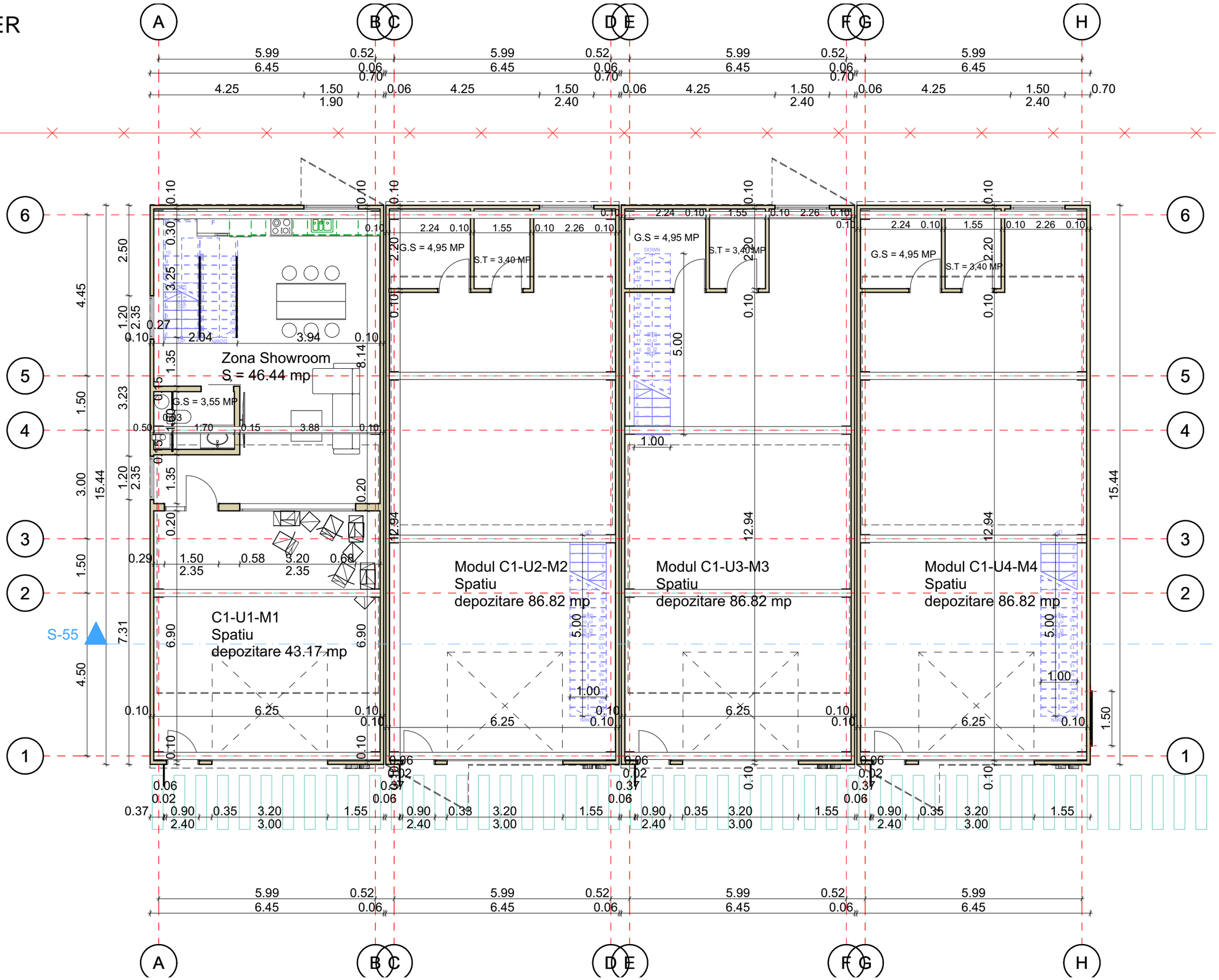
Zona Showroom
S = 46.44 mp
G.S = 3,55 MP
C1-U1-M1
Spatiu
depozitare 43.17 mp
Modul C1-U2-M2
Spatiu
depozitare 86.82 mp
Modul C1-U3-M3
Spatiu
depozitare 86.82 mp
Modul C1-U4-M4
Spatiu
depozitare 86.82 mp
G.S = 4,95 MP
S.T = 3,40 MP
S-55

C1 - ETAJ

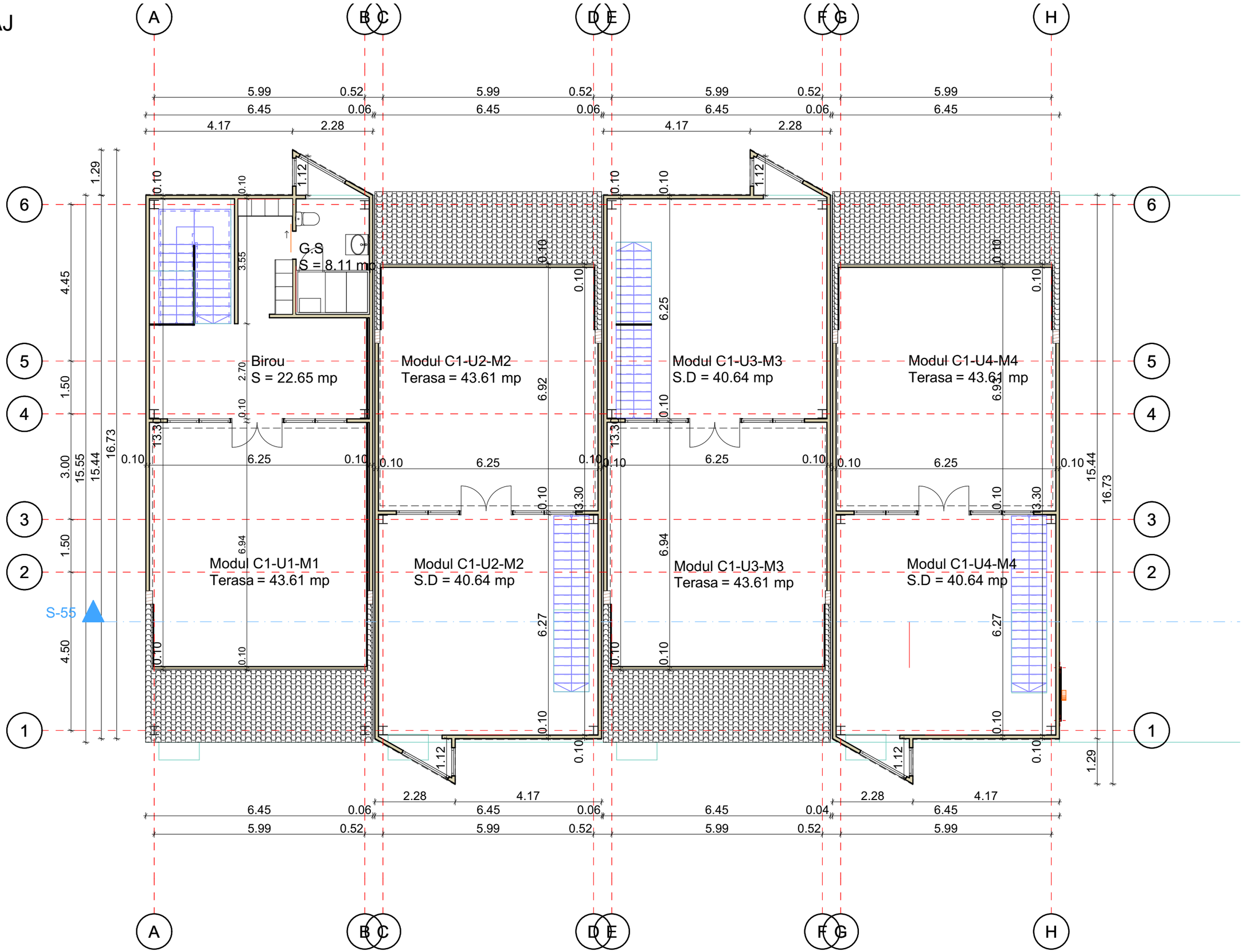
A
B C
D E
F G
H
1
2
3
4
5
6
S-55
G.S
S = 8.11 mp
Birou
S = 22.65 mp
Modul C1-U2-M2
Terasa = 43.61 mp
Modul C1-U3-M3
S.D = 40.64 mp
Modul C1-U4-M4
Terasa = 43.61 mp
Modul C1-U1-M1
Terasa = 43.61 mp
Modul C1-U2-M2
S.D = 40.64 mp
Modul C1-U3-M3
Terasa = 43.61 mp
Modul C1-U4-M4
S.D = 40.64 mp

C2 - PARTER

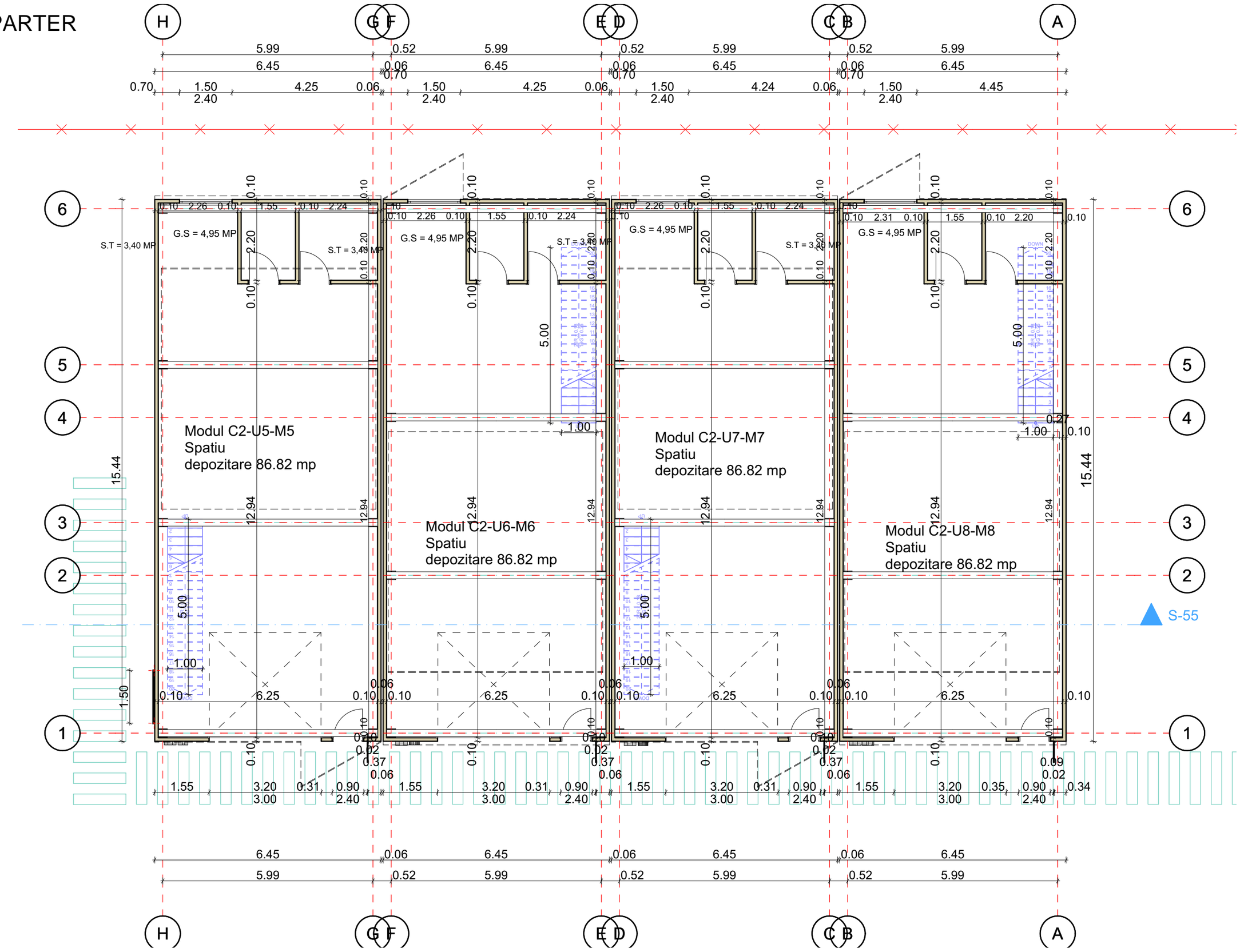
H
G F
E D
C B
A
6
5
4
3
2
1
G.S = 4,95 MP
S.T = 3,40 MP
Modul C2-U5-M5
Spatiu
depozitare 86.82 mp
Modul C2-U6-M6
Spatiu
depozitare 86.82 mp
Modul C2-U7-M7
Spatiu
depozitare 86.82 mp
Modul C2-U8-M8
Spatiu
depozitare 86.82 mp
S-55
15.44
12.94
5.00
1.00
1.50
6.25
DOWN

C2 - ETAJ

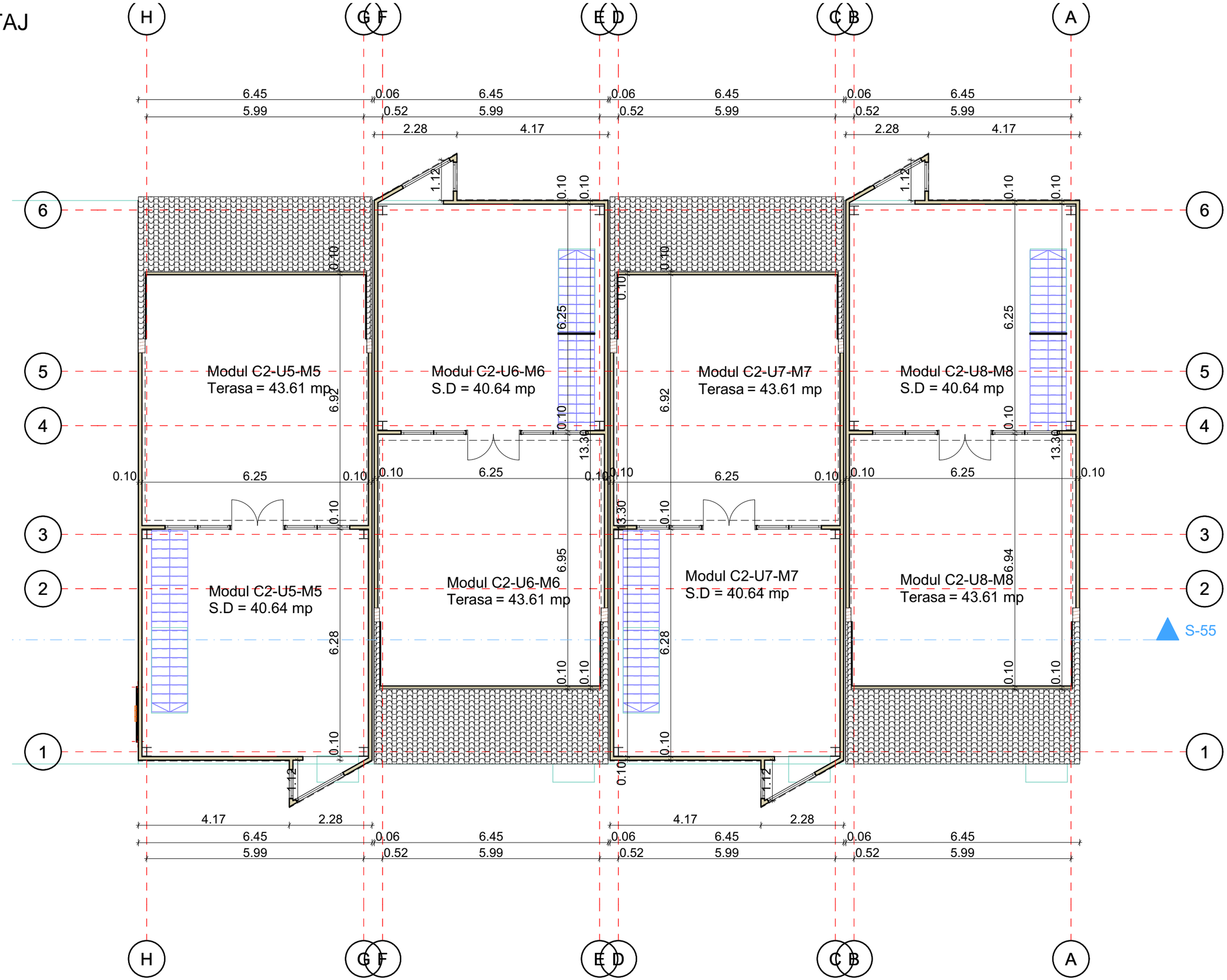
H
G F
E D
C B
A
6.45
0.06
5.99
0.52
2.28
4.17
1.12
0.10
6.25
6.92
13.30
6.95
6.28
6.94
Modul C2-U5-M5
Terasa = 43.61 mp
Modul C2-U6-M6
S.D = 40.64 mp
Modul C2-U7-M7
Terasa = 43.61 mp
Modul C2-U8-M8
S.D = 40.64 mp
Modul C2-U5-M5
S.D = 40.64 mp
Modul C2-U6-M6
Terasa = 43.61 mp
Modul C2-U7-M7
S.D = 40.64 mp
Modul C2-U8-M8
Terasa = 43.61 mp
S-55
6
5
4
3
2
1